

Planning Set

Scale in Metres 1:100
0 1 2 3 4 5

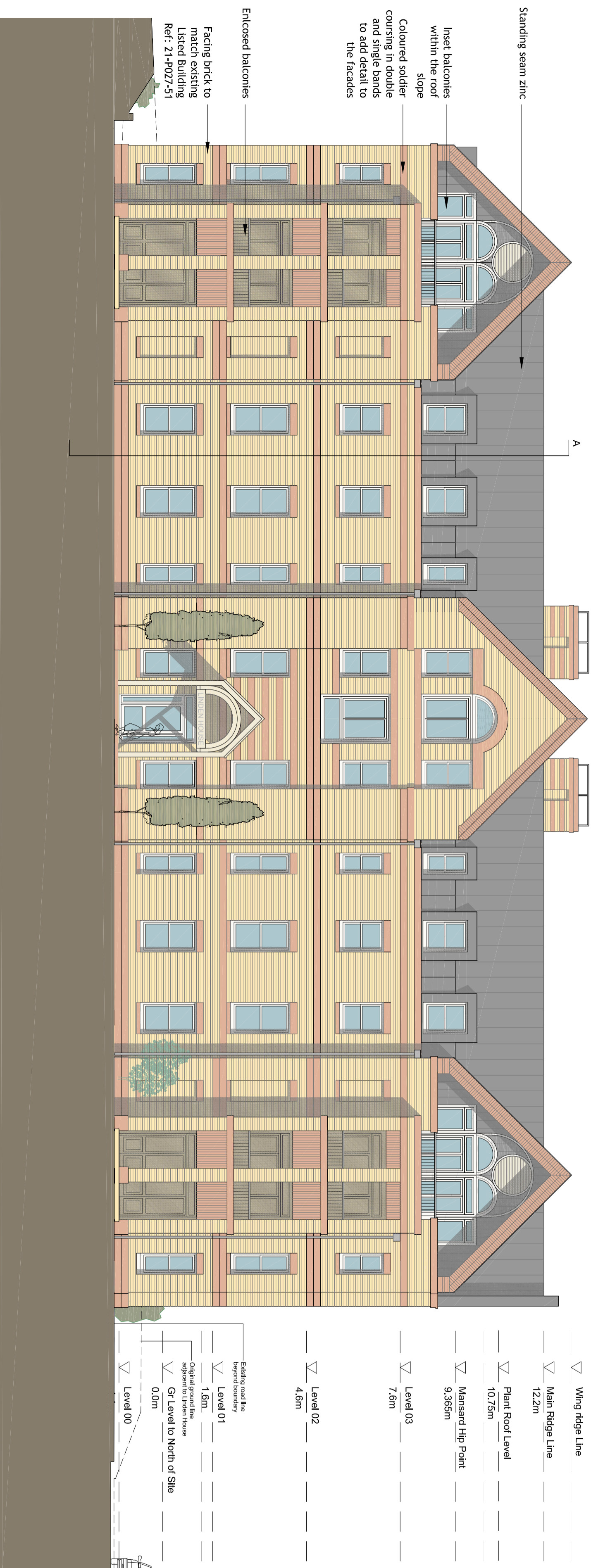

+50.1 West Elevation

- ▽ Wing ridge Line
- ▽ Main Ridge Line 12.2m
- ▽ Plant Roof Level 10.75m
- ▽ Mansard Hip Point 9.365m
- ▽ Level 03 7.6m
- ▽ Level 02 4.6m
- ▽ Existing level line beyond boundary
- ▽ Level 01 1.6m
- ▽ Original ground line adjacent to Linden House
- ▽ Gf Level to North of Site 0.0m
- ▽ Level 00

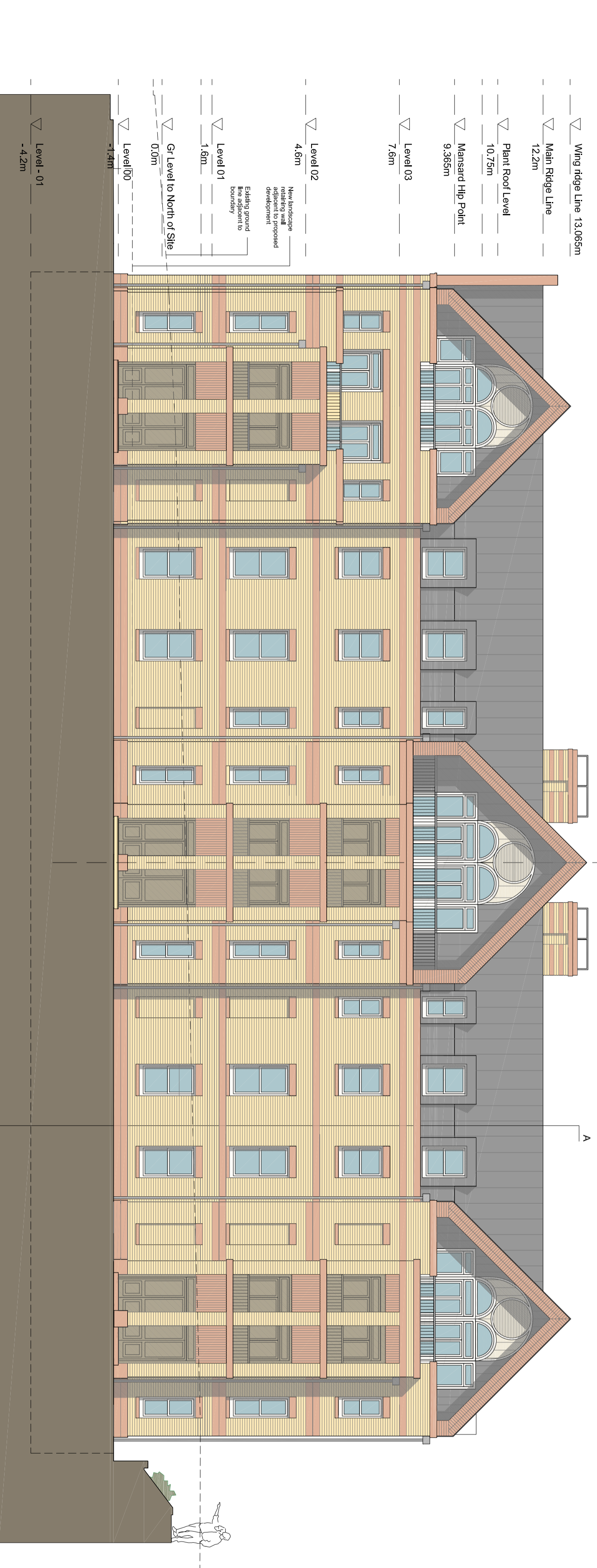

+50.2 East Elevation

- ▽ Wing ridge Line 13.065m
- ▽ Main Ridge Line 12.2m
- ▽ Plant Roof Level 10.75m
- ▽ Mansard Hip Point 9.365m
- ▽ Level 03 7.6m
- ▽ Level 02 4.6m
- ▽ Level 01 1.6m
- ▽ Gf Level to North of Site 0.0m
- ▽ Level 00 -1.4m
- ▽ Level - 01 -4.2m

New landscape retaining wall proposed development
Existing ground line adjacent to boundary

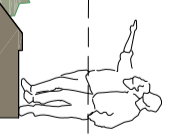

Proposed

revision date description

PLATFORM 3
SURVEY - DESIGN - VISUALISE

Studio@platform3.design | www.platform3.design
Platform 3 Architecture | 100 Victoria Road | London, SE16 6JN | 020 7424 1234

project
19 Proposed Apartments
Linden House, Colwell Road
Haywards Heath, RH16 4UN

client
Linden House Developments Ltd

date
May 2022

scale
1:100@A2

drawn

drawing
Proposed East & West Elevations

drawing number
21-P027-50

revision
E